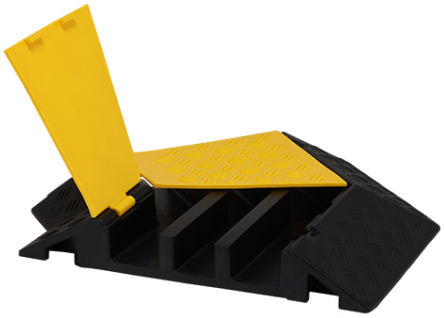Description:	Cable protector with cover 45° left , 3 passages
Item number:	200D3K45L
GTIN:	4250912312388
Customs tariff number:	40169997
Width (mm):	565
Height (mm):	78
Depth/Length (mm):	505
Net weight (kg):	7,55
Gross weight (kg):	12,511
Material:	Rubber
Colour:	yellow - black
Area of application:	indoor and outdoor use
Mounting location:	paved ground
Mounting:	freestanding bolting
Delivery is:	pre-assembled
Fixing included:	Mounting material not included
Accessories (optional):	Mounting Art. No. FIX 1 for indoor use Mounting Art. No. FS-FIX for outdoor use
Warranty:	1 year
Brand:	Crash Stop
ETIM Class Code:	EC000722